

THE  
**DELTA KAPPA GAMMA**  
**SOCIETY**  
**INTERNATIONAL**

NORTH CAROLINA  
STATE ORGANIZATION  
**DELTA CHAPTER**

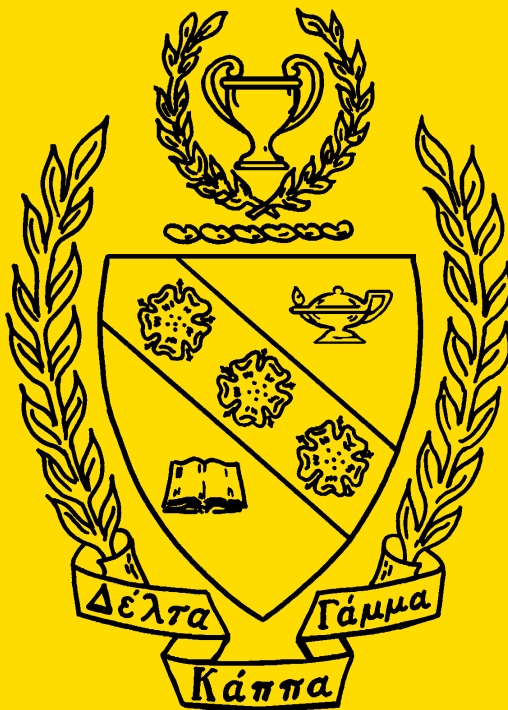

GREENVILLE, NORTH CAROLINA

2019-2020



**THE**  
**DELTA KAPPA GAMMA SOCIETY**  
**INTERNATIONAL**  
**NORTH CAROLINA**  
**STATE ORGANIZATION**



**DELTA CHAPTER**  
**GREENVILLE, NORTH CAROLINA**  
**2019-2020**

**FOUNDERS OF DELTA KAPPA GAMMA**  
(ALL DECEASED)

MISS MAMIE SUE BASTIAN

MISS SUE KING

DR. ANNIE WEBB BLANTON

DR. HELEN KOCH

MISS RUBY COLE

MRS. RUBY TERRILL LOMAX

MISS MABLE GRIZZARD

DR. CORA M. MARTIN

DR. ANNA HISS

MRS. LALLA M. ODOM

MISS RAY KING

MISS LELA LEE WILLIAMS

**DELTA KAPPA GAMMA**  
**SYMBOLS**

FLOWER: Red Rose

COLORS: Crimson  
Gold

For "courage"

For "faith and loyalty"

NAME: DELTA

*(Didaskotiki)* di das ko tee ki  
Meaning "Teachers"

KAPPA

*(kleidouchae)* kli doo ki  
Meaning "Key"

GAMMA

*(Gynoikes)* gee ni kays  
Meaning "Women"



# **Purposes of the Delta Kappa Gamma Society International**

Article II, Constitution, 1986, 1990

The Purposes of the Delta Kappa Gamma Society International updated 9/18/2010 shall be:

1. To unite women educators of the world in a genuine spiritual fellowship.
2. To honor women who have given or who evidence a potential for distinctive service in any field of education.
3. To advance the professional interest and position of women in education.
4. To initiate, endorse, and support desirable legislation or other suitable endeavors in the interest of education and of women educators.
5. To endow scholarships to aid outstanding women educators in pursuing graduate study and to grant fellowships to non-member women educators.
6. To stimulate the personal and professional growth of members and to encourage their participation in appropriate programs of action.
7. To inform the members of current economic, social, political, and educational issues so that they may participate effectively in a world society.

## **Mission Statement**

The Delta Kappa Gamma Society International promotes professional and personal growth of women educators and excellence in education.

# DELTA CHAPTER CITY OF GREENVILLE & PITT COUNTY

FOUNDED NOVEMBER 20, 1937  
By DR. LUCILLE TURNER

## DELTA CHAPTER OFFICERS 2019-2020

PRESIDENT	MIRANDA DUNN
FIRST VICE-PRESIDENT	LAUREN PINER
SECOND VICE-PRESIDENT	PATRICIA CLARK
RECORDING SECRETARY	PATRICIA CANNON
TREASURER	PAIGE BALLANCE
PARLIAMENTARIAN	JOY CARTER
IMMEDIATE PAST PRESIDENT	STEPHANIE PEO

*Delta Data* Editor:  
Sara Painter [paintes@pitt.k12.nc.us](mailto:paintes@pitt.k12.nc.us)

*Website Editor:*  
Joy Carter  
<https://dkg-delta.weebly.com>

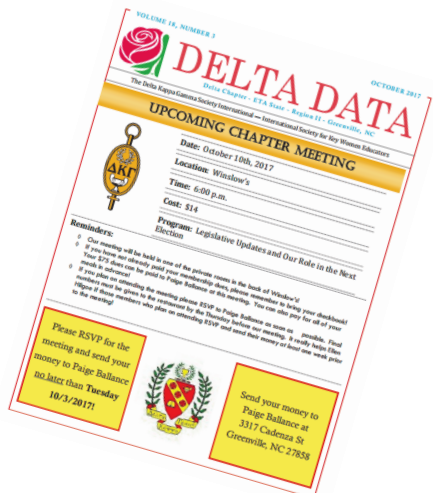



## **DELTA CHAPTER COMMITTEES**

The chairperson of each committee is listed

### **SOCIETY BUSINESS**

**COORDINATING COUNCIL** ----- Miranda Dunn  
**FINANCE**----- Paige Balance  
**MEMBERSHIP**----- Ruth Hicks  
**NOMINATIONS** ----- Beth Ward  
**YEARBOOK**----- Stephanie Peo, Pat Clark

### **PROGRAM**

#### **PERSONNEL GROWTH SERVICES**

**PROFESSIONAL AFFAIRS**----- Clarissa Lee  
**PROGRAM** ----- Lauren Piner

### **EDUCATIONAL SERVICES**

**COMMUNICATIONS (Newsletter)**-----Sara Painter  
**WORLD FELLOWSHIP** -----Dottie Oakley

### **AD HOC COMMITTEES**

**CEREMONIES**-----Robin Dailey  
**LITERACY** -----Vatoyia Gardner  
**MUSIC, WEBSITE** ----- Joy Carter  
**SOCIAL AFFAIRS** -----Michelle Hairston

## ACTIVE MEMBERSHIP DELTA CHAPTER

*Unless otherwise stated the area code is 252.*

### **Ballance, Ms. Paige (Rick) - 2015**

Retired from E.B. Aycock Middle School

English Teacher

John Paul II Catholic High School

3317 Cadenza Street

Greenville, NC 27858

(W) 321-3232

(C ) 531-9408

ballancepaige@yahoo.com



### **Bjorkman, Mrs. Sylvia (David) - 2015**

School Psychologist retired part-time

3314 Cadenza St.

Greenville, NC 27858

(H) 756-8117

(C ) 531-5198

Sjbdrb@gmail.com



### **Cannon-McRae, Mrs. Elyse - 2017**

Social Studies Teacher

South Central High School

103 Tuckahoe Dr.

Greenville, NC 27858

(W)252-321-3232

(C ) 910-340-5158

cannone07@gmail.com

cannone@pitt.k12.nc.us



### **Cannon, Ms. Patricia Ann—2014**

Lead School Psychologist

Pitt County Schools

4121 River Chase Drive

Greenville, NC 27858

(H) 227-2460

(W) 830-3551

(C ) 227-2460

cannonp@pitt.k12.nc.us

pcannonbattle@yahoo.com





**Carraway, Dr. Shirley (Lloyd Folks) -1998**

Retired Superintendent

Orange County

P. O. Box 289

214 E. Firetower Rd.

Winterville, NC 28590

(H) 355-1760, (C) 521-6505

shirleycarraway@suddenlink.net



**Carter, Mrs. Joy (Scott) - 1997**

Retired General Music Teacher

Pitt County Schools

K-2 Music Teacher at Walton Academy

1907 Fairview Way

Greenville, NC 27858

(C) 916-9163

carterjh17@gmail.com



**Cary, Mrs. Julie (David) - 2015**

Retired Principal, South Central HS

Director of Strategic Partnerships

Boys & Girls Clubs of the Coastal Plain

104 Woodhaven Ct.

Greenville, NC 27834

(C) 916-1146

0709jec@gmail.com



**Cherry, Mrs. Ann W.(Lynn) - 1999**

Retired Art Teacher

Elmhurst Elementary,

4432 Mobley's Bridge Road

Grimesland, NC 27837

(C) 347-9119

cherrya@embarqmail.com



**Clark, Mrs. Patricia (Russell) -1986**

Retired Principal  
Hope Middle School  
3610 Highland Drive  
Ayden, NC 28513  
(H) 746-7336  
(C) 531-8329  
pmclark@embarqmail.com



**Dailey, Miss Mary Elizabeth—2012**

Preschool Teacher  
E.S.V.C.P.  
110 F. West Victoria Court  
Greenville, NC 27834  
(C) 341-4208  
medailey14@gmail.com



**Dailey, Mrs. Robin (Bob) - 1987**

Educational Consultant; PPS  
PEP Coordinator  
RD Educational Services, Inc.  
213 Windsor Rd.  
Greenville, NC 27858  
(W) 758-1604  
(C) 341-3230  
RDEducational@yahoo.com  
Daileyr@pitt.k12.nc.us



**Dubis, Courtney—2018**

K-5 Instructional Coach  
Belvoir Elementary  
812 Bayhill Court  
Greenville, NC 27858  
336-302-2947  
courtneydubis@gmail.com



**Dunn, Mrs. Miranda (Anthony) - 2009**

Early Childhood Instructor  
Pitt Community College  
1468 Holly Branch Road  
Greenville, NC 27858  
(H) 689-3480  
(C) 717-9850  
(W) 493-7437  
mjdunn717@my.pittcc.edu

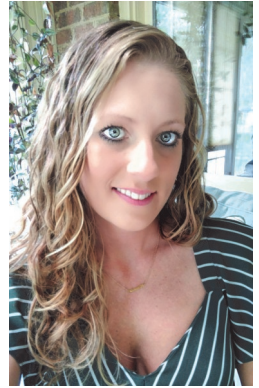

**Ford, Mrs. LaVette (Johnny) - 2007**

Federal Programs Director, PCS  
Former Principal  
Lakeforest Elementary  
3005 Ellsworth Drive  
Greenville, NC 27834  
(H) 830-3885  
(W) 695-7950  
(C) 341-5391  
fordl@pitt.k12.nc.us



**Gardner, Mrs. Vatoyia (Reginald)-2017**

School Media Coordinator  
Pactolus School  
361 Farmingwood Road  
Greenville, NC 27858  
(W) 252-752-6941  
(C) 252-412-1320  
vatoyiag@gmail.com  
gardnev@pitt.k12.nc.us

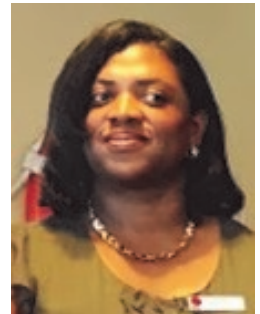

**Gore, Mrs. Jean—2008**

Instructor, LEHE  
East Carolina University  
3804 Litchford Place  
Winterville, NC 28590  
(H) 353-8376,  
(C) 902-6678  
jhgore42@gmail.com



**Hairston, Dr. Michelle (Charlie) - 1989**

Retired, Professor Emeritus  
Music Therapy Dept.  
East Carolina University  
400 Mary Beth Dr.  
Greenville, NC 27858  
(H) 756-4442  
(W) 328-4871  
(C) 717-4804  
hairstonm@ecu.edu



**Harris, Mrs. Ella T. (Alton) - 1993**

Retired Assistant Principal  
J.H. Rose High School  
409 Greenfield Blvd  
Greenville, NC 27834  
(H) 752-3828,  
(C) 916-7994  
katell63@aol.com



**Harvey, Mrs. LaToya (Robert) - 2011**

Instructional Coach  
Elmhurst Elementary  
1943 B. Cambria Dr.  
Greenville, NC 27834  
(H) 355-1003  
(C) 916-5987  
latoyaharvey@hotmail.com



**Hicks, Mrs. Ruth (Russ) - 2009**

Retired Math Teacher  
Ayden-Grifton High  
2176 Kay Road  
Greenville, NC 27858  
(H) 329-7155,  
(C) 412-5413  
hicks34ford@embarqmail.com



**Hilgoe, Mrs. Ellen M. (Bob) - 1990**  
Associate Director  
NC Early Math Placement Testing Program  
East Carolina University  
208 Leon Dr  
Greenville, NC 27858.  
(H) 758-4710,  
(W) 328-6418,  
(C) 531-2603  
hilgoee@ecu.edu



**Jackson, Dr. Delilah (Leslie) - 2009**  
School Improvement Grant Coach  
Wilson County Schools  
3904 Edgestone Ct.  
Winterville, NC 28590  
(H) 321-0599, (W) 793-5171  
(C) 413-8925  
jacksond1968@gmail.com



**Jessup, Mrs. Kim (Robert) - 1993**  
Retired Third Grade Teacher  
Wintergreen Intermediate  
2238 Sorrel Lane  
Winterville, NC 28590  
(H) 355-5623  
(C) 531-3856  
kmjpirate@gmail.com



**Jones, Mrs. Mary Virginia - 1983**  
Retired Senior English Teacher  
J.H. Rose High School  
1004 Ward St.  
Greenville, NC 27834  
(H) 758-1776



**Jones, Mrs. Ruth B.** - 1969

Retired Assistant Professor of Accounting  
College of Business  
East Carolina University  
3607 Wyneston Rd.  
Greenville, NC 27858  
(H) 756-0136  
rbjones3607@embarqmail.com



**Lanier, Mrs. Susan R. (Gene)** - 1993

Retired Social Studies Teacher  
J.H. Rose H.S.  
112 Swindell Lane  
Atlantic Beach, NC 28512  
(H) 247-0591  
(C) 531-8466  
laniers@coastalnet.com



**Lee, Mrs. Clarissa M. (Keith)** - 1999

Retired Fifth Grade Math/Language Arts  
Teacher, Elmhurst Elementary  
1201 Duce Dr.  
Greenville, NC 27834  
(C) 227-1163  
kcb88888@yahoo.com  
leec@pitt.k12.nc.us



**LeRoux, Mrs. Betty (Daneel)** - 1978

Retired Chicod Communications  
522 Westchester Dr.  
Greenville, NC 27858  
(H) 756-5320  
(W) 341-0176  
bleroux1@suddenlink.net



**Loy, Mrs. Robin Hollar (Eric) - 2010**

Retired Music Teacher  
Wintergreen Intermediate School  
IOC, Greenville Montessori School  
150 Rivercrest Dr.  
Greenville, NC 27858  
(W) 355-2411,  
(C) 758-8911  
RobinLoy@aol.com



**McClung, Mrs. Ann (Bill) - 2008**

Science Coordinator  
Center for STEM Education  
East Carolina University  
2700 River Chase Drive  
Greenville, NC 27858  
(H) 931-9416,  
(C) 258-3974  
(W) 737-4396  
mcclung.ann@gmail.com  
mcclunga15@ecu.edu



**Mizzelle, Dr. Sylvia—2009**

Leadership Coach  
Pitt County Schools  
942 Ellery Drive  
Greenville, NC 27834  
(H) 756-3537,  
(W) 399-7788  
(C) 413-8948  
Sylvia.mizzelle@gmail.com



**Moye, Elizabeth—2018**

Retired School Counselor  
5332 Stantonsburg Road  
Greenville, NC 27834  
Phone: 252-916-7844  
Email: elizmoye@aol.com



**Muller, Dr. Dorothy H. (Al) - 1989**

Retired Director, Office for Faculty Excellence  
Associate Professor, COE  
East Carolina University  
212 Bristol Court  
Greenville, NC 27834  
(H) 756-4299  
(C) 916-9279  
dchmuller@gmail.com



**Nichols, Candy (Abbott Hunsucker)-2016**

Retired educator  
Exceptional Children  
1051 Vicksburg Dr.  
Winterville, NC 28590  
327-3215  
candynichols01@yahoo.com



**Oakley, Mrs. Dottie G. (Mitchell) - 1999**

Retired 1st Grade Teacher  
Grifton Elementary  
5480 W. W. Gaskins Rd.  
Ayden, NC 28513  
(H) 746-6487  
(C) 714-3830  
dgoakley22@embarqmail..com

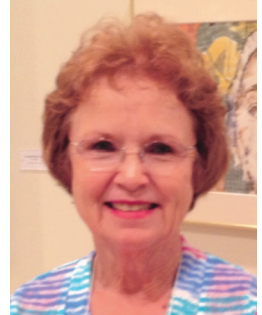

**Painter, Mrs. Sara (Donald) - 2017**

High School English Teacher  
South Central High School  
3802 Walnut Drive  
Greenville, NC 27834  
(H) 252-215-0588;  
(W) 321-3232  
(C) 252-412-7535  
paintes@pitt.k12.nc.us





**Parker, Dr. Tara W. (Bobby) - 2003**

Former AP, Farmville Central HS  
Principal

Southwest Edgecomb High School

2255 Cottdale Road

Greenville, NC 27834

(H) 355-0373,

(W) 827-5016

(C ) 916-3539

tarawparker@gmail.com



**Pearce, Mrs. Susan (Alan)- 2004**

Retired Social Studies Teacher

D.H. Conley High School

3928 N.E. College Street

Ayden, NC 28513

(H) 746-4096,

(C) 917-7199

Schooldazed02@gmail.com



**Peo, Mrs. Stephanie (Ron) - 2006**

Choral Director

E. B. Aycock Middle School

J.H. Rose High School

5658 Old Tar Road,

Winterville, NC 28590

(H) 364-8064

(C ) 916-1424

stephaniepeo@suddenlink.net

peos@pitt.k12.nc.us



**Piner, Lauren Ms.- 2016**

History Teacher, South Central High School

171 Pine Branches Close

Winterville, NC 28590

(C ) 229-6484

(H) 229-6484

(W) 321-3232

laurenepiner@gmail.com

Pinerl@pitt.k12.nc.us



**Powers, Ms. Margaret - 1988**

Retired Math Teacher

J.H. Rose High School

2015 E. Quail Ridge Rd., Unit E  
Greenville, NC 27858

(H) 758-8918,

(C) 717-2191

mpowers28@suddenlink.net

mpowers28@gmail.com



**Sanders-Smith, Dr. Patti—2010**

Retired Assistant Superintendent

Wilson County Schools

200 Ravenwood Dr.

Greenville, NC 27834

(C) 916-6840

drpattismith@gmail.com



**Scoopmire, Mrs. Betty (Tom) - 1991**

Retired Geography Teacher

J.H. Rose High School

217 West Meath Dr.

Winterville, NC 28590

(H) 756-0568

(C) 531-2590

tbscoop@suddenlink.net



**Sheppard, Amy (Jay) - 2012**

1st Grade Teacher

Walton Academy

Retired 2nd Grade Teacher

Wintergreen Primary

2617 Plumosa Drive

Grimesland, NC 27837

(C) 215-9032

(W) 375-8737

SheppardA@pitt.k12.nc.us



**Van Deusen, Dr. Andrea—2018**

Assistant Professor  
Choral Music Education  
East Carolina University  
1510 Wimbleton Dr #205  
Greenville, NC 27858  
(C) (517) 212-5805  
vandeusena17@ecu.edu



**Wagoner, Dr. Cindy (Mark) - 2014**

Assistant Prof, Music Education  
East Carolina University  
102 Windermere Ct  
Greenville, NC 27858  
(H) 565-5868  
(W) 328-5721  
(C) 574-850-7405  
cindywagoner57@gmail.com  
wagonerc@ecu.edu



**Ward, Mrs. Elizabeth (Charles) eons ago**

Retired Principal  
Pitt County Schools  
112 Lakewood Dr.  
Greenville, NC 27834  
(C) 917-1940  
(H) 355-7724  
bwardelizabeth@gmail.com



**West, Ms. Eve - 1994**

Retired English Teacher  
J. H. Rose High School  
1700 Portertown Rd.  
Greenville, NC 27858  
(H) 758-4952,  
(C) 341-4952  
ewest3@suddenlink.net



**Wheeler, Mrs. Ashley - 2017**

Principal,  
G.R. Whitfield

1077 Beddards Crossing Dr.  
Grimesland, NC 27837  
(W) 252-758-4813  
(C) 252-916-9131  
wheelea@pitt.k12.nc.us



**Wicker, Miss Isabelle - 1990**

Retired Principal  
Sadie Saulter School

1929 B Quail Ridge Rd.  
Greenville, NC 27858  
(H) 756-5448,  
(C) 531-4075  
wickeri@embarqmail.com



**Williams, Danisha — 2018**

Kindergarten Teacher  
Creekside Elementary

2748 Meridian Dr Apt 4  
Greenville, NC 27834  
(C) 252-531-9591  
danisharwilliams@gmail.com



**Wilson, Ms. Dawn - 2017**

Music and Integration Specialist  
Wahl-Coates Elementary School of the  
Arts

308 Cowan St.  
Washington, NC 27889  
(W) 252-752-2514  
(C) 252-531-6512  
wilsond@pitt.k12.nc.us

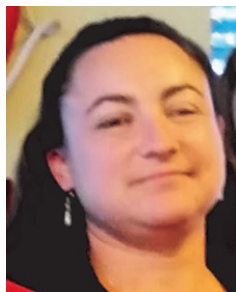

**Wooten, Ms. Phyllis - 1993**

Retired math teacher, J.H. Rose High School  
Math Teacher

Greenville Learning Center  
2005 F Quail Ridge Rd  
Greenville, NC 27858  
(C) 347-5133  
plw1861@gmail.com



2019 Tri-Chapter Brunch

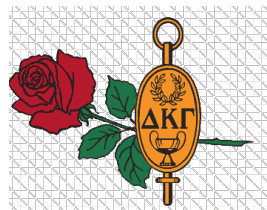

Grant-in-Aid Scholarship recipient  
Haley Wishall with Clarissa Lee.

## RESERVE MEMBERS

### **Burlington, Mrs. Vickie - 1992**

Retired Math Teacher / Dept. Chair

J.H. Rose High School

905 Belhaven Rd

Cary, NC 27513

(H) 919-650-3385

(C ) 919-999-6679

vburl@geeksnet.com



### **West, Mrs. Betsy P.**

Advance Care, Cypress Glen

100 Hickory St.

Greenville, NC 27858



## HONORARY MEMBER

### **Crisp, Mrs. Florence Nelson B. (S.L.)**

Attorney at Law: Blount, Crisp

Mills and Economos, LLP

144 E. Longmeadow Rd

Greenville, NC 27858.

(H) 758-0043,

(W) 752-6161



# 2019 Tri-Chapter BT Reception



# 1st Chapter Meeting

Sept. 10, 2019  
GK's Cafe & Catering





## ATTENDANCE AT CHAPTER MEETINGS

**“The chapter is the foundation of the Society and all members should be involved in chapter work in order to develop and use their leadership abilities and potential.”**

—*Handbook, p. 86*

### **Absences from Chapter Meetings:**

When it is impossible for a member to attend her own chapter meeting, she may attend another chapter’s meeting. Proper arrangements should be made by calling the chapter president.

### **An attendance reminder to all members:**

If a member is unable to attend a regularly scheduled chapter meeting, she should notify the Social Affairs chairs—Ellen Hilgoe or Patti Sanders-Smith) of her expected absence. If a member is planning to attend the chapter meeting and has not already paid for the meal, a check for the meal must be **mailed to the treasurer, Paige Ballance, one week prior to the meeting date.** If a member who has already paid for a dinner is unable to attend and contacts Paige Balance by the Thursday before the meeting, the money will be applied to the Grant-in-Aid.

### **Paige Ballance**

3317 Cadenza Street  
Greenville, NC 27858  
(C) 531-9408

The ***DELTA DATA*** is a newsletter published and distributed before each regularly scheduled chapter meeting. It serves as a reminder to the membership of the upcoming chapter meeting and includes current news and activities involving chapter members.

Information to be included in the publication should be forwarded to Sara Painter. She would love help proofreading before distributing.

### **AD HOC WORKING COMMITTEES**

Everyone is asked to serve on at least one committee. If you are not on a committee, please consider joining one or more. If you would like to add or change committee(s), please contact the committee chair or chapter president .

# THE DELTA KAPPA GAMMA SONG

Women teachers, to the calling.  
Firmly rally, never falling,  
Duty ne'er upon us palling,  
Staunch, courageous, we!  
Loyalty and trust e'er heeding,  
Mindful of our sisters needing  
Aid and guidance from those leading,  
Helpful may we be!  
To Delta Kappa Gamma  
Faith we pledge forever!  
Hand in hand, our loyal band,  
Forward, moving ever!  
Onward! 'tis our sisters need us  
Courage, Faith, and Honor lead us!  
Wrongs in truth and justice heed us!  
Firmly shall we stand!

Guardians of the faith yet sleeping  
For our sisters watch e'er keeping.  
Deeds of others now we're reaping.  
We for others stand!  
To us pioneers have given,  
We return their gifts to Heaven,  
Work for others is the leaven  
That inspires our band!  
Oh, Delta Kappa Gamma  
In thy fold we gather!  
Unity and Liberty,  
Shall be our watchwords ever!  
Education e'er we'll further;  
Each is bound to each as brother;  
With this faith in one another  
We shall win, for aye!

—*Annie Webb Blanton and Cora M. Martin*

# Notes



## CHAPTER DATES

AUG. 13, 2019	BEGINNING TEACHER TEA
SEPT. 10, 2019	6:00 PM- G.K.CAFE AND CATERING
OCT. 8, 2019	6:00 PM– PAINT STROKES SOCIAL
DEC. 15, 2019	3:00-5:00 PM -TRI-CHAPTER MEETING ST. PAUL’S PENTECOSTAL HOLINESS CHURCH BETA ALPHA HOST CHAPTER
FEB. 11, 2020	6:00 PM- G.K.CAFE AND CATERING PAMPER AND PASS IT ON
APR. 21, 2020	6:00 PM- G.K.CAFE AND CATERING INITIATION OF NEW OFFICERS
MAY 1-3 2020	NC DKG CONVENTION EMBASSY SUITES GREENSBORO, NC REGION VII .
JULY 7-11	DKG INTERNATIONAL CONVENTION PHILADELPHIA MARRIOTT DOWNTOWN PHILADELPHIA, PA

**EXECUTIVE BOARD MEETINGS - 5:45 PM**  
SEPTEMBER 17TH @ MCALISTER'S DELI  
JANUARY 21ST @ ANCHALEE  
MARCH 31ST @ WASABI 88

**JUNE 2 (NEW MEMBER INFO MEETING/BOARD MEETING)**  
MIRANDA'S HOUSE (TIME TBD)